1954

Program and Year Book

OF

Stevens Mills Grange

No. 294

Patrons Androscoggin Mutual Fire Insurance Co.

Incorporated 1877

HOME OFFICE

108 COURT STREET AUBURN, MAINE

Dial Telephone 4-5361

Over $50,000,000.00 Insurance in Force

A Grange Fire Insurance Company for Grange Members Only

We are the largest Farm Mutual Insurance Company in Maine

with low rates

Insurance covering loss or damage by windstorm, hail, explosion, aircraft, and smoke now added to policies at small extra cost.

Officers and Directors

R. H. Boothby, President
E. F. Additon, Vice President
H. G. Crowley, Treasurer
A. M. Blake, Secretary
Wm. J. Ricker, Director

For Information, Consult Your Grange Agent

Geo. F. Parsons or write the Home Agent

STEVENS MILLS GRANGE

Number 294

19 54

Organized In 1887

REGULAR MEETINGS

FIRST and THIRD THURSDAYS

of each month

STARTING TIME - - - 8:00 P.M.

Visitors Always Welcome

A Mutual Savings Bank

Established 1875

Interest paid on regular savings from date of deposit. Payable January and July 1st.
Christmas and All-Purpose Clubs.
Real Estate, Personal, and Collateral Loans.
Safety Deposit Boxes for rent.
American Express and Bank of America Traveler's Checks.

MECHANIC'S SAVINGS BANK

79 Main Street **Auburn, Maine**

ADVANCE AUTO SALES, INC.

SEE THE 1954

DeSOTO FIREDOME "8"
and
POWERMASTER "6"

Beautiful and New Plymouth

Always a Complete Assortment of
GUARANTEED USED CARS

Service on all Makes of Cars

Your Service Casualty Insurance Agent

24 Franklin Street **Auburn**

Dial 4-5775

OFFICERS FOR 1954

Master	DONALD HATCH
Overseer	HENRY LEVINE
Lecturer	STANLEY BASSETT
Steward	WILLIAM HATCH
Assistant Steward	RAYMOND WASHBURN
Chaplin	HELEN GOSS
Treasurer	MERWYN GARY
Secretary	ANNIE GARY
Gate Keeper	HAROLD JORDAN
Ceres	ARLENE HATCH
Pomona	MARY LEVINE
Flora	SHIRLEY HATCH
Lady Assistant Steward	VERNA WASHBURN
Pianist	VELMA VICKEREY
Chorister	WESLEY RYDER

EXECUTIVE COMMITTEE

LEON MACOMBER PERCY MAGUIRE
BENSON GRANT

HOME AND COMMUNITY WELFARE COMMITTEE

BEATRICE CHENARD HAZEL MAGUIRE
RUTH RYDER

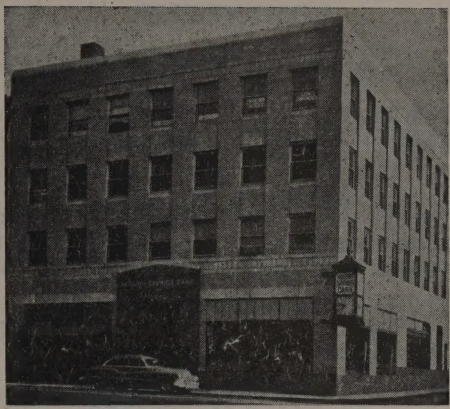

AUBURN SAVINGS BANK

Organized 1868

33 COURT STREET **AUBURN, MAINE**

— OFFICERS —

President, Harry Manser
Vice-President, Emerson F. Phillips
Treasurer, Millard C. Stevens

— TRUSTEES —

Harry Manser
Emerson F. Phillips
Donald W. Webber
Edwin W. Adams
Edson B. Buker
Bernerd A. Chase

COMMITTEES

Finance

LEON MACOMBER CHARLES HAMMOND
PERCY MAGUIRE

Relief

DONALD HATCH
ELSIE CARD MERLE MERRILL
VERNA WASHBURN HOBART KILGORE
BEATRICE MACOMBER PERCY MAGUIRE

Floral and Resolution

HELEN GOSS MARY LEVINE
VERNA HOWARD

Press Reporter

BEATRICE MACOMBER

Herald Reporter

BEATRICE CHENARD

Degree and Drill Master

HOWARD McKENNEY

Assistants

VERNA HOWARD LEON MACOMBER

Tableaux

PEARL FIELDS MURIEL JONES
IRENE BOILARD

Youth Committee

ELAINE CARD VIRGINIA MERRILL
BRUCE MACOMBER FRANKLIN FOSS

Agriculture

MAURICE KEENE RUSSELL HAMMOND
WILLIAM HATCH

ANDERSON & BRIGGS

PRESCRIPTION DRUGGISTS

Corner Court and Main Street, Auburn

Telephone 2-9861

Trusses and Elastic Wear

POULTRY and LIVESTOCK REMEDIES

G. A. Peterson Co.

TRANSIT-MIX CONCRETE

Crushed Stone and Sand

Excavation — Bulldozer Work — Compressor Work

Concrete Blocks

120 Center Street **Auburn, Maine**

MASSEY-HARRIS FARM MACHINERY

Telephone 4-6977

PAST MASTERS

*J. M. Woodman	1887
*W. J. Stephens	1888-89
*Geo. Lyseth	1889-90-1903-1922
*Andrew Haskell	1892
*W. G. Stevens	1893
*Stanley Gore	1894-95
*Ralph Stevens	1896
*C. S. Hicks	1897-98-1906
*Frank Martin	1899
*Chas. Stevens	1900
*J. C. Emerton	1901
*H. L. Haskell	1902
*E. E. Clark	1904-05-1910-11
*J. H. Brann	1907-08-1912
*J. G. Roberts	1909
Geo. Parsons	1913-14
*Harry Jones	1915
*Lester Humphrey	1916-17
Leon Macomber	1918-19
Henry Peacock	1920-21
E. O. Cobb	1923-24
*L. A. Gill	1925-26
F. R. Blake	1927-28
Harry James	1929-30
Chas. Hammond	1931
Howard McKenney	1932-33
Victor Hartford	1934-35
Murray Spiller	1936-37
George Anthony	1938-39
Edwin Ray	1940
Russell Hammond	1941
Lawrence Macomber	1942

Norman Ray	1943
Clarence Foss	1944
Merle Merrill	1945
Ulmer Coy	1946
Hobart Kilgore	1947
Alden Macomber	1948
Gerald Foss	1949
Merwyn Gary	1950
Albert Blouin	1951
*Cedric Ryder	1953
Benson Grant	1953

*Deceased

PAST MASTERS TRANSFERRED

Merwyn Gary

Emily Hanscom

Charles Hartley

Charles McKinley

Charles Shaw

Herbert Whittemore

Aaron Hanscom

Raymond Washburn

Archie Taylor

PAST LECTURERS

*C. S. Hicks	1887-88
*F. Donnell	1889
*Florence Stevens	1890
*Emma Stephens	1891
*W. G. Stevens	1892
*C. S. Hicks	1893-1899-1904
*W. W. Stetson	1894-95
*Chas. Stevens	1896
*Evelyn Martin	1897
*Stanley Gore	1898
Maud Lyseth	1900
*W. Carver	1901-02
*Edwin Pierce	1903
*Hattie L. Woodman	1905
*John Roberts	1906
*Lester McKenney	1907-08
Lucretia Pride	1909-1911-1912-1913-1914 1918-1922-1923-1924
*Edna Greenleaf	1910
George Parsons	1915-1916-1919
Ernest Cobb	1917
Lester Foss	1920
Inez Pulsifer	1921
Ivy King	1925-26
*Nettie Gill	1927-28
Dora Card	1929-30
Yvonne Cunliffe	1931
*Lottie Hammond	1932-33-34
Orissa Spiller	1935-1940-41-42
Leon Macomber	1936-37
*Irving Clark	1938
Lillian McKenney	1939

Florence Harradon	1943
Harriet Dunton	1944
Methyl Anthony	1945
Eleanor DeCoster	1946-47
Marjorie Merrill	1948
Edna Southard	1949
Nina Hatch	1950
Emily Hanscom	1951
Marilyn Gagnon	1952
Madeline Jordan	1953

*Deceased

P. T. HINKLEY

Range and Fuel Oil

Tel. Office 15-4 R. F. D. 1, Upper St.

Emergency 15-8 or 15-14 Turner, Maine

To Our Advertisers

We wish to thank the local merchants who have helped in making possible our 1954 year book and wish to ask that, as far as possible, our members patronize those who have patronized us.

Let us make an effort to assist the Lecturer by our cooperation and encouragement to successfully perform the duties of her office.

Please notify the Lecturer as early as possible if unable to take parts assigned.

At meetings where refreshments are required, members filling the Lady Officers chairs for that night shall constitute the Refreshment Committee.

At meetings where guest officers are invited, each visiting officer is to furnish a number for the program.

At meetings where special officers fill the chairs, those serving as Master, Overseer and Lecturer for that meeting shall constitute a committee to contact the other officers and to make any necessary arrangements for the meeting such as rehearsals, etc.

Elm Street Market

Norman G. Ray, Prop.

Meats — Fish — Groceries — Frozen Foods

Dial 2-5612

The Glenwood Bakery

10 Park St., Lewiston — 2 Minot Ave., Auburn

Tel. 2-2551 — Tel. 3-0919

E. M. Gerry

Local Trucking and Express Delivery

Rear 23 Lincoln Street, Lewiston, Maine

Telephones: 4-7041 — 3-0641

May We Have Your Attention

For A Few Minutes?

Did you know that the **Maine Baking Co.**, located at 254 Minot Avenue, Auburn, Maine employ more than a hundred persons with a payroll of better than $300,000 per year?

Did you know that you have all to gain—and nothing to lose by purchasing your BREAD and other bakery Products from your Friendly Grocer? He gets a fresh delivery daily of SOFT SPONGE BREAD, GOLDEN HEART BREAD, Doughnuts and other bakery products. In comparison purchases of bakery products from house-to-house peddlers come to you every other day.

Did you know that the Maine Baking Company Plant is the most modern in Maine, that it is considered as the model bakery of tomorrow?

You are invited to visit our Plant at any time. Bring your friends with you. See how Soft Sponge and Golden Heart Bread is made and buy it from your local friendly Grocer. He's your good friend in time of need, please give him your patronage, he appreciates it. Thanks for your good patronage thru your friendly Grocer.

Maine Baking Co.

"Bakers of the Best Bread in Maine"

January 7, 1954

INSTALLATION OF OFFICERS

Installing Officer	ALLEN HALL
Marshal	ETHEL HALL
Emblem Bearer	CATHERINE JACKSON
Regalia Bearer	PATRICIA GUIGERE
Chaplain	LILLIAN McGEE
Pianist	STELLA BROWN
Aide	FRIEDA BUCKLEY
Soloist	ABBIE BERNIER

Maine Fire Equipment Co.

FIRE PROTECTION EQUIPMENT

Underwriters Fire Extinguishers and Engines
Fire Department Supplies
Inspection and Recharging

Percy W. Maguire **Dial 4-8501**

LEWISTON, MAINE

Willie's Barber Shop

112 Court Street

Auburn, Maine

Mac's Variety Store

Lending Library Greeting Cards

SODA FOUNTAIN and LUNCHEONETTE

220 Court Street Auburn, Maine

Dial 2-9031

PARSONS BROS.

Dealers in

Bakery and Family Flour

Grain — Sugar — Feeds

Minot Ave. Dial 2-9321 Auburn, Maine

"Say It With Flowers"

Flowers: a gift everyone enjoys

ROAK *THE FLORIST*

Store: Auburn Theatre Bldg.

Greenhouses: 245 Center St., Auburn

We Appreciate Grange Patronage and Put Ourselves Out to Extend Satisfactory Service to Grangers

C. L. Prince & Son

CUT PRICE SHOE STORE

26-30 Bates Street Lewiston, Maine

Hank's Gulf Station

LUBRICATION — TIRES
ACCESSORIES

McFalls Road Rt. 121

Auburn Dial 2-5204

White's Cash Market

Dial 4-4661

FRESH MEATS — GROCERIES

263 Minot Avenue Auburn, Maine

January 21, 1954

PAST MASTERS' NIGHT

Master	ALDEN MACOMBER
Overseer	GEORGE PARSONS
Lecturer	CLARENCE FOSS
Steward	MURRAY SPILLER
Assistant Steward	LEON MACOMBER
Chaplain	CHAS. HAMMOND
Treasurer	HOWARD McKENNEY
Secretary	RAYMOND BLAKE
Gate Keeper	GEORGE ANTHONY
Ceres	LAWRENCE MACOMBER
Pomona	BENSON GRANT
Flora	PERCY MAGUIRE
Lady Assistant Steward	RUSSELL HAMMOND
Pianist	MERLE MERRILL
Chorister	ULMER COY

Executive Committee

MERWYN GARY ARCHIE TAYLOR
NORMAN RAY

Home and Community Welfare Committee

HARRY JAMES RAY WASHBURN
HOBART KILGORE

Material For

Repairing — Remodeling

New Building

Builder's Hardware

Tools - - - Paints

J. W. White Co.

45 Lincoln St. Lewiston, Maine

Dial 4-7365

February 4, 1954

REGULAR MEETING

Program in charge of Worthy Lecturer

Moreau Combination Window Co.

First Name in Windows

Est. 1945

Maine Distributors of Aluminum Windows and Doors

79 Poland Rd. Auburn, Maine

Telephone 4-8527

L. & M. OIL CO., INC.

134 Minot Avenue
Auburn

. . MAINE . .

3 Middle Street
Lewiston

Hood & Kelly Springfield Tires

Distributors of
Calso Gasoline, Range and Fuel Oils

RIDLEY'S LAUNDRY

Laundry: 2-0791
Residence: 2-3271
23 Bridge Street
LEWISTON MAINE

The Perryville Drug Store

178 Turner Street Auburn, Maine

Dial 2-5742

Goodyear

THE WORLD'S BEST TIRE
Vulcanizing and Recapping
Batteries Chains

COBURN'S TIRE STORE

238 MAIN STREET, LEWISTON, MAINE
Dial 3-0332
Tel. 2-0361 Fishing Tackle and Guns

DIAL 2-2861

Philippe Dupont's Bakery

Incorporated

Bakers of

Second and Cook Sts. New Auburn, Maine

Johns Outboard Motor

Sales & Service

37 Riverside Drive Auburn, Maine

Authorized Dealer for

JOHNSON OUTBOARD MOTORS
FACTORY TRAINED SERVICE MEN

Old Town Liberty Sebago Century Inboard
Marine Hardware Paint and Accessories

JOHN GAGNON JOHN CHAREST

THREE SQUARE

DAIRY and POULTRY RATIONS

GRAIN—FLOUR—FEED

The Carter Milling Company

741 Main Street Lewiston, Maine

Dial 4-7631

February 18, 1954

GRANDFATHERS' AND GRANDMOTHERS' NIGHT

Master	GEORGE ANTHONY
Overseer	HOBART KILGORE
Lecturer	LEON MACOMBER
Steward	RAYMOND WOODMAN
Assistant Steward	ALBERT EUSTIS
Chaplain	MARY HOWARD
Treasurer	RAYMOND WASHBURN
Secretary	VERNA WASHBURN
Gate Keeper	CHAS. HAMMOND
Ceres	METHYL ANTHONY
Pomona	GLADYS KILGORE
Flora	GLADYS WOODMAN
Lady Assistant Steward	GLADYS EUSTIS
Pianist	NELEIE HASKELL
Chorister	ARCHIE TAYLOR

Executive Committee

WALTER FIELDS ED ROWE
WALTER BUNKER

Home and Community Welfare Committee

RUTH RYDER BEATRICE MACOMBER
ABBIE BUNKER

WILLARD & SUTTON

PURINA — PARK and POLLARD

FEEDS

19 School Street

Auburn 4-5981 Turner 23

Farm Equipment and Supplies

March 4, 1954

REGULAR MEETING

Special program to be arranged by Worthy Lecturer

Don't Miss this meeting, if I know Stan and Dora, it will be good.

Ridley's Wall Paper and Paint Store

Valspar, Paints, Varnishes, Enamels
Sanding Machines & Wallpaper Steamer for Rent

Dial 4-8831

48 Bates Street Lewiston, Maine

TRASK'S MARKET

SEMI-SELF SERVICE

GROCERIES - MEATS - VEGETABLES

Minot Corner, Maine

Elms Hardware Co.

Everything Available in Hardware

Kyanize Paints, Varnishes, and Enamels
Pyrexware Tinware Enamelware
Simoniz - Old English and Johnson's Waxes
1-2 and 5 Gal. Milk Cans
Tin Dairy, Galvanized Pails
Garbage and Ash Barrels

AUBURN **DIAL 3-0791**

Leslie E. Jacobs, Prop.
31 years in Auburn
56 years member of the Grange

R. GERVAIS STORE

GROCERIES

Men and Women

Stockings and Underwear

Hotel Road Auburn, Maine

Tel. 2-4828

March 18, 1954

YOUNG PEOPLE'S NIGHT

Master	WESLEY RYDER
Overseer	WILLIAM HATCH
Lecturer	DORIS WASHBURN
Steward	BRADFORD RAY
Assistant Steward	CLIFF WALKER
Chaplain	ELAINE CARD
Treasurer	GEORGE CHENARD
Secretary	EILEEN FOSS
Gate Keeper	WARREN HATCH
Ceres	IRENE BOILLARD
Pomona	SHIRLEY HATCH
Flora	PATSY COY
Lady Assistant Steward	PAT WILLIAMS
Pianist	VIRGINIA MERRILL
Chorister	GEORGE MACOMBER

Executive Committee

MAURICE KEENE FRANKLIN GOSS
W. EARLAND CONNICK

Home and Community Welfare Committee

MURIEL JONES SALLY HASKELL
CONNIE MURDOCK

COMPLIMENTS OF

General Mills
Feed Store

163 Turner Street Auburn, Maine

Phone 4-4597

LARROWE and GOLD MEDAL

FEEDS

April 1, 1954

CONFERRING OF FIRST AND SECOND DEGREES

Short Musical Program

Raymond's Lunch

Regular Meals and Lunches

210 Court Street Auburn, Maine

Harold's Auto Sales

KAISER G. M. C. TRUCKS FRAZER

Sales and Service

76 Washington Street Auburn, Maine

DIAL 4-5222

Always a Mutual Savings Bank

Since 1870

Every banking service consistent with conservative Savings Bank principles always efficiently and courteously rendered at this bank.

Mail Accounts Given Prompt Attention

Androscoggin County Savings Bank

AT THE HEAD OF LISBON STREET

Lewiston Maine

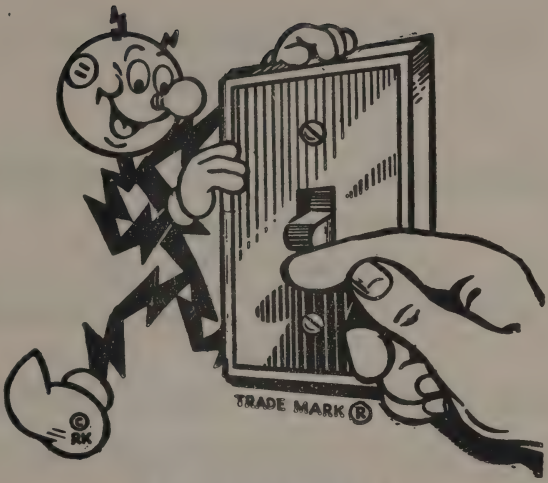

ON THE JOB

24 hours a day

CENTRAL MAINE
POWER COMPANY

STUDEBAKER

CARS and TRUCKS

STAKE BODIES VAN BODIES

HYDRAULIC DUMP BODIES

CUSTOM ALL STEEL BODIES

VAN TRAILERS TRUCK SANDERS

WINCHES

DUMP BODIES FRAME EXTENSION

TEL. 4-5454

WADE and DUNTON

Incorporated

686 MAIN ST. LEWISTON, ME.

April 15, 1954

CONFERRING OF THIRD AND FOURTH DEGREES

Harvest Supper at 6:30

METHYL ANTHONY HAZEL MAGUIRE
VELMA VICKERY

Dining Room

RUTH RYDER MARILYN GAGNON
PATRICIA COY

FIRST NATIONAL TIRE CO.

Jack Martel, Prop.

SEIBERLING — DUNLOP

TIRES - TUBES - BATTERIES

RETREADING and RECAPPING

95-97 Main Street Auburn, Maine

Dial 2-0842

Why Not Take A Short Ride To

COBURN'S

FURNITURE STORE

At Greene, Maine

Complete home furnishings plus electric sewing machines, refrigerators and deep freezers.

We specialize in Order Work.

Come and see these and the many other items too numerous to mention.

R. C. A. RADIOS and TELEVISION

Open Days and Evenings except Sunday

Coburn's Furniture Store

BEST WISHES FROM

Merrill Haven Farms

"A good place to enjoy life at its best"

THE HATCHS'

Arlene - Bev - Shirley - Colleen - Don - Skeet
and Bill

Compliments of

A FRIEND

AUBURN PACKING CO.

Riverside Drive New Auburn, Maine

Quick Cash Market

for your

CATTLE, HOGS and CALVES

SLAUGHTERERS PROCESSORS

and Manufacturers of

"SUPERIOR"

Brand

Frankfurters, Sausage, Hams, Picnics, Bacon,

and Meat Food Products

Dial 4-5471 P. O. Box 394 - Auburn

May 6, 1954

LADIES' NIGHT

in competition with Gentlemen's Night

Master	MARJORIE MERRILL
Overseer	GLADYS RAY
Lecturer	VELMA VICKERY
Steward	METHYL ANTHONY
Assistant Steward	PATRICIA WILLIAMS
Chaplain	RUTH RYDER
Treasurer	GLADYS EUSTIS
Secretary	VERNA HOWARD
Gate Keeper	ABBIE BUNKER
Ceres	EDITH MACOMBER
Pomona	MARGARET MACOMBER
Flora	EMILY HANSCOM
Lady Assistant Steward	EILEEN FOSS
Pianist	GLADYS KILGORE
Chorister	ABBIE KERSHNER

Executive Committee

BEATRICE MACOMBER ROSE ROWE
PEARL FIELDS

Home and Community Welfare Committee

HELEN GOSS IDA CONNICK
DORA CARD

Bilodeau & Son

GROCERIES

BEER TO TAKE OUT

Old Hotel Road Dial 2-9166 , Auburn

BARNSTONE - OSGOOD

COMPANY

H. A. Osgood & Son

JEWELERS and SILVERSMITHS

50 Lisbon Street Lewiston, Maine

ATHERTON'S

for fine furniture

Lisbon and Pine Sts. Lewiston

Maynard M. Bowie

Authorized Dealer

ALLIS-CHALMERS
Farm Equipment

Complete Shop and Field Service

LET US DEMONSTRATE TO YOU
THE ALL-NEW

Model CA and Model WD Tractor with power adjusted rear wheels and two clutch control

CENTER STREET **AUBURN, MAINE**

Telephone 2-8991

Best Wishes

OF

First National Stores

May 20, 1954

GENTLEMEN'S NIGHT

in competition with Ladies' Night
Losers to provide Winners with Supper

Master	CLARENCE SWIFT
Overseer	DONALD MILLS
Lecturer	LAWRENCE MACOMBER
Steward	WALTER FIELDS
Assistant Steward	ALDEN MACOMBER
Chaplain	WESLEY RYDER
Treasurer	CHARLES HAMMOND
Secretary	BENSON GRANT
Gate Keeper	CLIFFORD WILLIAMS
Ceres	NORMAN RAY
Pomona	CLARENCE FOSS
Flora	LEON MACOMBER
Lady Assistant Steward	GERALD FOSS
Pianist	RAYMOND BLAKE
Chorister	EDWIN ROWE

Executive Committee

ELMER CONNICK WALTER BUNKER
HENRY LEVINE

Home and Community Welfare Committee

PERCY MAGUIRE GEORGE ANTHONY
ULMER COY

LaCHANCE BROS.

RANGE and FUEL OIL

Dial 2-2513

Prompt and Courteous Service

HOTEL ROAD AUBURN, MAINE

Country Kitchen
the Toast of Maine
Country Kitchen
WHITE BREAD
the Toast of Maine
BAKED FOR THOSE
EYE-TEASING
MAKE DELICIOUS TOAST
Country Kitchen
WHITE BREAD
WEIGHT
1 LB. 3 OZ.

May 15 and 22, 1954

Two Consecutive Saturdays

SPRING FESTIVAL

Committees

Drama

Chairman and Coach

WALTER RAND

Assistants

SHIRLEY HATCH DORIS WASHBURN

Arrangements

MR. AND MRS. LAWRENCE MACOMBER

MR. AND MRS. NORMAN RAY

Supper May 15

RUTH RYDER MARGARET RAND

MARJORIE MERRILL

Dining Room

RUTH SWIFT ELINOR DECSTER

MARGARET MACOMBER

Beano

BENSON GRANT BRADFORD RAY

GEORGE W. ANTHONY

Food

DORA CARD LEONA JAMES

Fancy Work

ABBIE BUNKER EVA BUCHANAN

Refreshments

MR. AND MRS. ALBERT EUSTIS

DRAMA

Committees for May 22

Supper

MADELINE JORDAN HELEN GOSS
EDITH MACOMBER

Dining Room

VERNA HOWARD DORIS WASHBURN
ILLENE FOSS

Refreshments

MR. AND MRS. PERCY MAGUIRE

All other Committees will be the same as May 16.

Office
Dial 2-7511

Home
Dial 2-9281

33 North Main Street **Auburn, Maine**

COMPLIMENTS
OF

Bearce & Edwards

COAL AND OIL

"Fuel That Satisfies"

Dial 3-0161 Auburn, Maine

Frazer Machine Co.

31 MECHANICS ROW AUBURN, ME.

WELDERS and MACHINISTS

Electric Water Pipe Thawing

Dial 4-4764

COMPLIMENTS

OF

Twin City Tire Co., Inc.

Phone 2-6161

Tires - Batteries - Retreading

118 Main Street **Auburn, Maine**

Distributors of

U. S. Royal Tires

Monuments MURPHY Monuments

Erected Anywhere

Our Memorials
exemplify the Dignity of Remembrance
that is found only in
monuments of expert design
and execution

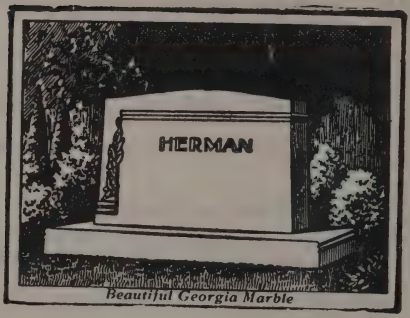

James P. Murphy Co., Inc.

Manufacturers of Cemetery Memorials
6-10 BATES STREET LEWISTON, MAINE
Plant Tel.: 3-1071 — Office: 4-8546

CATALOG BY REQUEST

June 3, 1954

REGULAR MEETING

Memorial Service in charge of the Worthy Chaplain

IN MEMORIAM

CEDRIC RYDER
ROBERT THURSTON
ANNE PATTERSON
RUTH DESJARDINS
ANNA HODSDON
ALLICE STAPLES

Dillingham & Son

Harry A. Dillingham, Owner

Memorial Chapel

24 HOUR AMBULANCE SERVICE

62 Spring Street Auburn, Maine

Dial 4-6449

BAILEY BROS.

.. GROCERIES .. GRAIN .. SHINGLES ..

.. HOUSEHOLD and FARM SUPPLIES ..

East Poland, Maine Tel. Poland 11-2

Harold L. Jordan

PUBLIC ACCOUNTANT

BOOKKEEPING INCOME TAX RETURNS

PUBLIC STENOGRAPHER NOTARY PUBLIC

7 Gammon Avenue Auburn, Maine

Telephone 2-6954

Vickery's Shoe Repair Shop

We carry

BALL BAND and HOOD RUBBERS
for all the family

154 Turner Street **Auburn, Maine**

WHY GO FARTHER
WHEN YOU CAN DO
YOUR SHOPPING . . . AT

WILSON'S
DOLLAR STORES, INC.

46 Court Street Auburn, Maine

Other Stores Located at
WINTHROP LIVERMORE FALLS

Bert Ouellette & Sons

MEATS — GROCERIES

Gas and Oil

845 Minot Avenue Telephone 2-9116
Auburn, Maine

Harold's Service Station

COMPLETE GULF SERVICE

Range and No. 2 Furnace Oil

76 Washington Street Auburn, Maine
Telephone 4-5311

Palmer Construction Co.

LEDGE WORK

SHOVEL AND BULLDOZER WORK

Telephone 3-1261 Auburn, Maine

COMPLIMENTS OF

Cooper's Hamburgers

403 Sabbattus Street **Lewiston, Maine**

Compliments of

DELEKTO BROTHERS

Dealers for

John Deere Tractors

and John Deere Farm Implements

Jamesway Barn Equipment

De Laval Milking Machines

RIVERSIDE DRIVE

AUBURN MAINE

June 17, 1954

REGULAR MEETING

Children's Night

Program in charge of Worthy Lecturer

Grangers - Shop Carroll's for
QUALITY and PRICE

COSMETICS PATENT MEDICINES

CARROLL CUT RATE

"Never Knowingly Undersold"

68 LISBON STREET LEWISTON

A. H. BENOIT & CO.

formerly

THE BLUE STORE

Outfitters to Men and Boys

LEWISTON MAINE

LITTLEFIELD'S
. . . Jenny Station . . .

Gasoline - Oils - Lubrications

Recapping and Vulcanizing

Firestone - Goodrich - Miller

Tires and Tubes - All Sizes

Corner Court & Pleasant Streets

Milk and Cream at its BEST

from

Brookdale Farm

F. F. Goss, Prop.

Use more milk — It's good for you

Direct from farm to you

From our own herd

Telephone 4-4472

EXCEL

Cleansers - Launderers

Shoe Rebuilders

CLEANSING
TAILORING
FUR STORAGE
LAUNDERING
SHOE REBUILDING

Stores in Principal Cities

MAIN PLANT and EXECUTIVE OFFICES

140 Main Street — Auburn, Maine

201 Main Street — Lewiston, Maine

Want More For Less?

. . . TEST SHOP A&P!

Too much money going out? Too little food to show for it? Then here's a timely tip: Do all your marketing at A&P for just one week. Then add up your itemized cash register receipts and compare the total with your usual weekly food bill. You'll find that A&P's policy of storewide everyday low prices saves you plenty! Come see!

A&P
SUPER MARKETS

July 2, 1954

REGULAR MEETING

Program to be arranged by Worthy Lecturer

℞ PRESCRIPTIONS OUR SPECIALTY ℞

Rivard Bros. Pharmacy

. . TWO REXALL DRUG STORES . .

196 Lisbon Street
Tel. 2-3701

268 Lisbon Street
Tel. 4-8651

BERRY PAPER CO.

Wholesale and Retail

STATIONERS and PAPER DEALERS

KODAKS and FILMS

Gift & Holiday Things

Office Equipment

49 LISBON STREET

LEWISTON, ME.

Puritan Chevrolet, Inc.

YOUR CHEVROLET DEALER

for 17 Years

SALES AND SERVICE

675 Main Street Lewiston, Maine

The Home of Good Service

Try....

B & B DAIRY

For Better
MILK and CREAM
from Guernsey Herd

Choice of
Pastuerized or Raw

DIRECT FROM PRODUCER TO CONSUMER

Phone Turner 52-8 — 3-13

Cobb·Watson Co.

AUBURN **MAINE**

Timely Clothes
Botany "500"
Tailored by Daroff

Co-operative Shoes
Knox Hats
Interwoven Socks

Arrow Shirts

— Featured Sportswear and Accessories —

Thurl W. Wilson

ELECTRICAL & RADIO SERVICE

Westinghouse and RCA Televisions

Sales and Service

209 Court Street **Auburn, Maine**

Telephone

Lewiston 2-0061

Turner 12-13

ALWAYS SPECIFY

MAINE LINE

BRAND

PAINTS — ENAMELS

INSIDE and OUTSIDE
MADE IN MAINE
for
MAINE CLIMATE

by

Gagnon - Haskell, Inc.

WHOLESALE — RETAIL

Phone 2-5626

13 HUTCHINS STREET AUBURN, MAINE

July 18, 1954

GRANGE FIELD DAY

Committee

LAWRENCE MACOMBER
WALTER FIELDS
WILLIAM HATCH
EDWIN ROWE

Insure Your Automobile In

THE NATIONAL GRANGE

MUTUAL LIABILITY COMPANY

Your Own Company

Non-Assessable Policy
A Plus Rating
Prompt Claim Service
Also Farm Liability Insurance
Liability Insurance for Grange Halls and Residences

FRED E. YOUNG

136 Lake Auburn Ave.
Auburn, Maine

Dial Lewiston 4-7291

Ask About the New Complete
Comprehensive Automobile Policy

Compliments of

CLYDE F. THORPE

ELECTRICAL CONTRACTOR

103 Harvard Street Auburn, Maine

Dial 4-4566

COMPLIMENTS
OF

A Friend

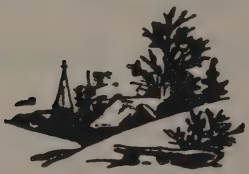

PETER ALLEN

Lumber Co.

Poland Road Auburn, Maine

Phone Us — Dial 4-4009

Artistic Memorial Studio

Ernest P. Belisle

Dial 2-2031

780 Main Street Lewiston, Maine

August 19, 1954

REGULAR MEETING

Mystery Ride — In charge of Lecturer

WARD'S

WARD BROS

Smart Things to Wear for the Miss & Matron

72 Lisbon Street Dial 4-7371 Lewiston, Maine

---

2 STORES Leblanc's

VINCENT & LEBLANC, INC.

APPAREL FOR MEN AND BOYS

184-188 Lisbon Street Lewiston, Maine

Branch 6 Lisbon Street

Dial 4-6429

FLANDERS

QUALITY MEN'S WEAR FOR 50 YEARS

AUBURN - HALLOWELL MAINE

Twaddle-Mitchell, Inc.

TIMKEN OIL BURNERS

AMA-FUEL HEATING OILS

Sales and Service

40-42 No. Main Street Auburn, Maine

Dial Lewiston 4-6435

September 2, 1954

REGULAR MEETING

Guest Officers' Night

Each officer to invite a guest officer from another Grange

Days Bedding Company

MATTRESS MANUFACTURERS

Custom Mattress Remaking - Furniture - Floor Covering
Window Shades

Dial 4-5381

195 Turner Street Auburn, Maine

ALSO

30 High Street Farmington, Maine

Henry Nolin
JEWELER

Dial 2-7351

83 Lisbon Street Lewiston, Maine

Compliments of

HOOD'S ICE CREAM

55 Oxford Street Lewiston, Maine

Minot Avenue Auburn, Maine

Phone 4-6931

September 18, 1954

BOOSTER NIGHT

Program in charge of Worthy Lecturer
Each Member please invite several friends to attend our Booster Night
Visitors Welcome

We promise an interesting Program

Dial 3-0321

GILMOUR'S
INC.

Your Grange Building is Painted with

CARMOTE PAINTS and VARNISHES

270 Main Street Lewiston, Maine

VISIT OUR NEW STORE

PONTBRIAND'S

Arthur Pontbriand, Prop.
GARDEN TOOLS - HARDWARE - PAINT
GAS - OIL - SEEDS
FERTILIZERS - ELECTRICAL SUPPLIES
BUILDING SUPPLIES
81 Mill Street — Dial 2-7211 — New Auburn, Me.
WE GIVE S. & H. GREEN STAMPS

Stanley's Confectionery Company

Manufacturers and Distributors of

HERMES HAND DIPPED CHOCOLATES

40 Lincoln Street Lewiston, Maine
Dial 4-5042

Also Fruits and Syrups for Soda Fountains

Compliments of

WCOU **1240 ON YOUR DIAL**

and

WCOU-FM **93.9 MEGACYCLES**

October 7, 1954

EXCHANGE OFFICERS' NIGHT

Master	HENRY LEVINE
Overseer	WILLIAM HATCH
Lecturer	MARY LEVINE
Steward	STANLEY BASSETT
Assistant Steward	HAROLD JORDAN
Chaplain	VERNA WASHBURN
Treasurer	PERLY MAGUIRE
Secretary	RAYMOND WASHBURN
Gate Keeper	BENSON GRANT
Ceres	ANNIE GARY
Pomona	RUTH RYDER
Flora	HAZEL MAGUIRE
Lady Assistant Steward	BEATRICE CHENARD
Pianist	VELMA VICKERY
Chorister	LEON MACOMBER

Executive Committee

DONALD HATCH MERWYN GARY
WESLEY RYDER

Home and Community Welfare Committee

MADELINE JORDAN HELEN GOSS
ARLENE HATCH

Compliments of

Lewiston Lumber Company

BUILDING MATERIALS

Telephone 4-6484

25 Tampa Street Lewiston, Maine

Compliments of

YOUR NEIGHBOR

BELGRADE
SHOE
COMPANY

CUT YOUR HEATING COSTS

See us for honest and impartial advice when buying an oil burner. We have all three types and will recommend the one best suited for your heating plant.

TORIDHEET
Rotary Wall-Flame Burner
High Pressure Gun Type Burner

WINKLER
Low Pressure Burner

Air Conditioning - Heating Systems

WHEN YOU THINK OF HEAT
THINK OF

DEAN'S BURNER SERVICE

36 James Street Auburn, Maine

Dial 2-2491

October 21, 1954

CONFERRING OF FIRST AND SECOND

DEGREES

Short Program

COOK'S SHELL STATION

Tires - Batteries - Accessories

Turner Street Auburn, Maine

Dial 2-2091

McFadden's IGA Market

Lawrence Dexter, Proprietor

16 Park Hill Ave. Auburn, Maine

Dial 2-3961

Woodward Bros.

FLOOR AND WALL COVERINGS

431 Turner Street Auburn, Me.

Dial 3-1081

N. C. RAINVILLE

AUTOMATIC HEATING

SHEET METAL WORK

FREE ESTIMATES

Telephone 3-0001

700 Main Street Lewiston, Maine

HOWARD'S Inc.

9 Bridge Street Lewiston, Maine

Automotive Parts
and Machine Shop Service

Briggs and Stratton Service

Telephone 4-4055

October 16 and 24, 1954

Two Consecutive Saturdays

FALL FAIR

DRAMA

Chairman and Coach
WALTER RAND

Assistants
SHIRLEY HATCH DORIS WASHBURN

Arrangements
MR. AND MRS. ALDEN MACOMBER
MR. AND MRS. HAROLD JORDAN

Supper
ANNIE GARY BEATRICE CHENARD
LUCY FOSS

Dining Room
VERNA WASHBURN DORIS WASHBURN
EILEEN FOSS

Beano
GERALD FOSS HERBERT WHITTEMORE
HENRY GAGNON FREEDOM GOSS

Food
ETHEL WHITTEMORE GLADYS RAY

Fancy Work
ABBIE KERSHNER ROSELLA WARD

Refreshments
MR. AND MRS. HARRY JAMES

DRAMA

Committees for Saturday, October 24

Supper

MARY LEVINE MADELINE JORDAN
MARILYN GAGNON

Dining Room

PEARL SIMMONS MARIE HASKELL
EMILY HANSCOM

Refreshments

MR. AND MRS. ULMA COY
All other Committees will be same as October 16.

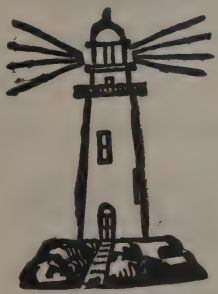

LIGHTHOUSE

Filling Station and Store

Gas Groceries Oil

Mechanic Falls Road Auburn, Maine

People's Savings Bank

The Foundation, the Growth and the Management of this Mutual Savings Bank is built on

STABILITY

The Corner of
ASH & LISBON STS.

Corner of
CONVENIENCE

"In the Heart of the Shopping District"

LEWISTON, MAINE

Telephone 2-6951

November 4, 1954

ELECTION OF OFFICERS

Short Musical Program in charge of Worthy Lecturer

E. Dumont & Company

MILK and CREAM

Lewiston, Maine Dial 2-7532

BEARCE & CARSON

INSURANCE and REAL ESTATE

74 Main Street Auburn, Maine

Dial 4-5861

Lewiston Hardware
AND
Plumbing Supply Co.

PAINT and

ELECTRICAL SUPPLIES

75 Lisbon Street Lewiston, Maine

Tel. 4-4083

November 18, 1954

CONFERRING OF THIRD AND FOURTH DEGREES

ICE CREAM

Harvest Supper at 6:30

MAXINE COY GLADYS KILGORE

RUTH SWIFT

Dining Room

RUTH RYDER MURIEL JONES

PATRICIA COY

Grove's Market

GROCERIES
and
GENERAL MERCHANDISE

Marstons Corner Dial 2-4703

MYER CANTER

FOOTWEAR

Treadeasy Shoes for Women

Cooperative Shoes for Men

Edward Shoes for Children

X-RAY FITTING

87 Lisbon Street Lewiston, Maine

Telephone 2-8051

Compliments of

C. E. THURSTON & SONS

Danville, Maine

UNITY and ELMORE FEEDS

HOME MIXED FEEDS

A SPECIALTY

Flour - Seeds - Fertilizer

Dial 2-1831 or 2-5361

Dennis Decorating Co.

LUDGER C. DENNIS

Interior - PAINTING - Exterior

Paper Hanging - Floor Sanding

Dial 2-5104

No Name Pond Road Lewiston, Maine

December 2, 1954

REGULAR MEETING

Program to be arranged by Worthy Lecturer

"SAY IT WITH FLOWERS"

Ernest Saunders

FLORIST

Greenhouse, 578 Main Street Lewiston, Maine

R. W. CLARK CO.

DRUGS - CHEMICALS - BIOLOGICALS

Dial 3-0031

243 Main Street **Lewiston, Maine**

DUPONT PAINTS

FOR SALE AT

Polar Co., Inc.

A Big Assortment of Wall Paper

At Reasonable Prices

DUCO
PAINT and VARNISH
DULUX

141 Howe Street Lewiston, Maine

Dial 4-6993

CHRISTMAS SOCIAL

For Adults — December 16

Following Regular Meeting

For Children — December 17

7:00 to 9:00 p.m.

Same Committee in charge of both nights under Chairmanship of Worthv Lecturer

Christmas Tree
HENRY AND MARY LEVINE

Gifts
SHIRLEY HATCH PATRICIA WILLIAMS

Refreshments
DONALD AND ARLENE HATCH

JOY INN

AMERICAN-CHINESE RESTAURANT

. . . Dine - Dance . . .

SPECIAL DAILY DINNERS

All Kinds of Chop Suey to Take Out

20 Lisbon Street **Lewiston, Maine**

Dial 4-4351

Lowe Brothers Paints

BEAUTIFUL PLAX ENAMEL
MELLO GLOSS INSIDE COLORS
HIGH STANDARD OUTSIDE PAINT
NEPTUNITE VARNISHES
SUPER KEMTONE

Sold at

BAILEY BROS.

EAST POLAND - MAINE

TELEVISION

Specializing in

FRINGE AREA T.V. RECEPTION

All Sets Tested For This Particular Area

Recommend

MOTOROLA - ZENITH - SPARTON - G.E. - ADMIRAL

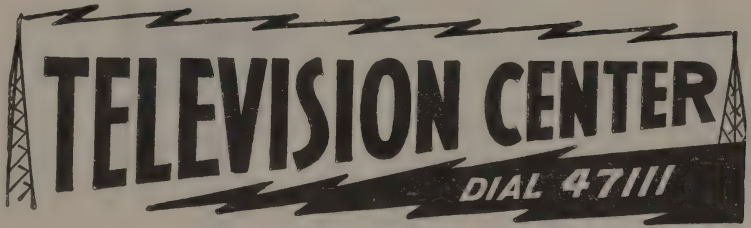

240 MAIN STREET LEWISTON

Macomber's Dairy Inc.

QUALITY DAIRY PRODUCTS

807 Minot Avenue Auburn, Maine

Phones 4-4907 — 4-5007 — 2-2963

Compliments of

PEPSI-COLA

AUBURN — PORTLAND

SIGNS OF EVERY DESCRIPTION

Expert Truck Lettering

DELEHANTY SIGN CO.

143 Middle Street Lewiston

Telephone 2-1572

SIM'S

Headquarters for

ALIVE and BOILED
LOBSTERS

Minot Avenue Dial 4-0511

Blaisdell's Cash Market

Cor. Towle Street and Minot Avenue

Auburn, Maine

Groceries - Meats - Ice Cream - Candy

Members of Stevens Mills Grange

A

Lorraine Additon
Leona Adkins 2-4312
Robert Adkins 2-4312
Benny Ames
Raymond Ames
Dorothy Andrews 4-4679
Kenneth Andrews 4-4679
George K. Anthony
George W. Anthony
Methyl Anthony 2-4983
C. D. Austin

B

Stanley Bassett 2-6379
Gloria Baumann
Dominique Bellavance
Lillian Bellavance
Paul Bellavance 2-5033
Adrienne Berry
Elmer F. Berry, Jr
Betty Bisson
Blanche Damren Blake
F. Raymond Blake 2-7458
Albert Blouin
Paul Blouin
Rolande Bluoin
Irene Boilard
Edouard Bolduc 2-4752
Genevieve Bolduc 2-4752
Gerard Bolduc 2-4752
Roland Bouchard
Arlene Brooks
Elwood Brown
Frank Brown
Jessie Buckley
Eva Buchanan
Abbie Bunker
Walter Bunker
Muriel Bury
Harvey Desgrosseilliers

C

Gertrude Callahan 4-6507
Herbert Callahan 4-6507
Harold Caldwell 2-5214
Delia Card 2-6379
Dora Card
Elaine Card 2-6379
Elizabeth Card
Elsie Card
Izetta Card
Victor Card 2-6379
Edith M. Carle
Antonio Caron
Bertha Caron
John Carrigan
Kennard Carter
Marjorie Carter
Bertha A. Chambers
Beatrice Chenard 3-0537
George D. Chenard, Jr.
Alvenze Chute
Elmer Connick
Ida Connick
W. Earland Connick

Barbara Coy 2-7140
Maxine Coy 2-7140
Patricia Ann Coy 2-7140
Ulmer Coy 2-7140
Ulmer Coy, Jr. 2-7140
R. Donald Coutts 4-8107
Yvonne Cunliffe

D

Dorothy Danforth
Geraldine Danforth
Gertrude Davis
Leo Thomas Davis, Jr.
Eleanor DeCoster 2-4267
Yvettee Deschamps
Gerard Desjardins
Harvey Doe 4-5139
Leona Doe 4-5139
Robin Dow 2-4077
Ruby Dow 2-4077
Angelina Dugal
Louis Dugal
Inez Dunn
Kenneth Dunn

E

Annetta Emery
Caroline Etchier
Albert M. Eustis 2-1555
Gladys P. Eustis 2-1555

F

Dorothy Field 2-1824
Edward Field 2-1824
Pearl Field 2-5082
Walter Field 2-5082
Maizie Flagg
Claude Fletcher
Albert Fogg
John Fortin
Clarence Foss 2-7996
Gerald Foss
Illene S. Foss
Lucy Foss 2-7996
Lucy Foster
Delia Fortin

G

Betty Gacetta Portland
Dominic Gacetta Portland
Henry Gagnon 2-2057
Marilyn Gagnon 2-2057
Theresa Gahagan
Annie Gary Poland 11-12
Dorothy Gary
Merwyn Gary
Wilfred Gary
Doria Gauthier
Harriet Giberson 2-3596
Harlan W. Gilman
Harlan W. Gilman, Jr.
Helen Gilman
Charles Goodwin
Franklin Goss 4-4472
Freedom F. Goss 4-4472
Helen Goss 4-4472
George Gould
Josephine Gould
Marjorie Gould
Merlton Gould
Arlene Grant 2-8300
Benson Grant 2-8300
Mary Groves 2-4703
Joline Guerrette

H

Landon T. Hall
Edythe Hallock
Nelson Hallock
Blanche Hamlin
Charles Hammond 2-4351

Helen Hammond	2-4351
Russell Hammond	2-4351
Aaron Hanscom	2-4130
Emily Hanscom	2-4130
Dwine Harradon	2-4761
Florence Harradon	2-4761
Velma Hartford	Portland
Victor Hartford	Portland
Charles Hartley	2-5081
Emma Hartley	2-5081
Dorothy Haskell	
Frances Haskell	3-0714
George Haskell	
Marie Haskell	3-0714
Sally Ann Haskell	3-0714
Arlene Hatch	2-1347
Beverly Hatch	2-1347
Clyde Hatch	
M. Donald Hatch	2-1347
Marion Hatch	
Nina Hatch	
Shirley B. Hatch	2-1347
Warren Hatch	2-1347
William Hatch	2-1347
Robert Herrick	
Bertha Hilborn	
Mable Hobbs	
Bertha Hodge	
Edwin Hodgkins	
Joan B. Hodgkins	
Mary Howard	4-7046
Verna Howard	4-7046
Virginia Howe	
Burton Hunt	
Louie Hunt	
Rachel Hunt	
Walter Hunnewell	
Virginia T. Hueston	

I

Cora Irish	2-6062

J

Barbara Jackson	
Georgia Jackson	
Harold James	
Harry James	
Leona James	
Marie James	
Muriel Jones	2-1519
Carrie Jordan	
Harold Jordan	2-6954
Madeline Jordan	2-6954
Margaret Joyce	

K

Maurice Keene	2-4033
Doris Keith	
Abbie Kershner	
Gladys Kilgore	
Hobert Kilgore	
Emil King	
Verna King	

L

Dorothy Labbe	
Roland Lachance	
Clifton Lawyer	
Doris Lawyer	
Beatrice LeBlond	
Leonard Leclair	
Antonio L'Heureux	
Laurier L'Heureux	
Henry Levine	2-9615
Mary Levine	2-9615
Manford Lewis	
Arlene Libby	2-4110
Christine Libby	
Dwight Libby	2-4110
Horace Libby	

Robert Libby
Warren Libby
Helena Littlefield
May Littlefield
Omar Littlefield
Clarence E. Lobacz
Sophie A. Lobacz
Clarence Lodge
Louise Lodge
Susie Lyseth

M

Alden Macomber 2-2963
Beatrice Macomber 4-4907
Bruce D. Macomber
Edith Macomber 4-5007
Lawrence Macomber
Leon Macomber 4-4907
Margaret Macomber
Laura O. Mair
Marion MacDonald
Dana MacDonald
Hazel Maguire 4-8501
Percy W. Maguire 4-8501
Donald Martin
George Martin
Henriette Martin
Bernard McAllister
Margaret McAllister
Velma McAllister
Alice McConnell
Edward McConnell
Clara McDonald
Jessie McDonald
Alton McFadden
Mae McFadden
Helen McKenney
Howard McKenney
Lillian McKenney
William McKenney
Charles McKinley
Eva McKinley
Linwood McKinley
Carlton Merrill
Marjorie Merrill 2-7848
Merle Merrill 2-7848
Virginia Merrill 2-7848
J. Coleman Miller 2-4063
Leona Miller 2-4063
Donald Mills
June Mills
Archie Moore
Ellen Moore
Germaine Moore
Winslow Moore
Helen Morrison
Thomas Morrison
David Mottram
Florence Mottram
Frank Mottram
Gerald Mottram
Roger Mottram
Wallace Mottram
Constance Murdock

N

Charles R. Niskanen
Gladys Norris 2-7582

O

Bertrand Ouellette
Clement Ouellette
Gertrude Ouellette
Madeline Ouellette

P

Daniel Parsons
George Parsons
Herman Parsons
Lendall Parsons

Louella Parsons	
Beverly Peacock	
Henry Peacock	
Marion Peacock	
Ruth Peacock	
Stella Peacock	
Thelma Peacock	
John A. Platz	
Mrs. Harold Pratt	
Lucretia Price	
Edward C. Provost, Jr.	
Constance Provost	
Ritamay Puckett	
William Puckett	
Peter Pulkkinen	
Winona Pulkkinen	
Alden Pulsifer	
Inez Pulsifer	4-7656
Katherine Pulsifer	
Louis Pulsifer	4-7656

Q

Mary Quance	
Walter Quance, Jr.	2-1946
Walter Quance, Sr.	2-1946

R

Margaret Rand	4-8452
Walter Rand	4-8452
Walter Rand, Jr.	4-8452
Gloria Randall	
Bradford Ray	2-6319
Edwin Ray	
Gladys Ray	2-6319
Kervin Ray	2-6319
Norman Ray	2-6319
Winnifred Ray	
Carmen Reny	
Malcolm Ridley	
Rachel Ridley	
Donald Rivard	
Edith Rivard	
Albert Roberts, Jr.	3-1138
Donald Roberts	3-1138
Linette Roberts	
Arthur Rondeau	
Edith Roper	4-4846
Thomas Roper	4-4846
Belle Ross	
Edward Rowe	
Rosella Rowe	
Blanche Russell	
Richard Ryder	3-0852
Ruth Ryder	3-0852
Wesley Ryder	3-0852

S

Bertha Shaw	2-4132
Beryl Shaw	2-4578
Charles Shaw	2-4132
Robert Shaw	2-4578
Pearl Simmons	4-7981
Richard Simmons	4-7981
Carolyn Slater	
Wilfred Slater, Jr.	
Richard Small	
Joyce Smith	
Stanley Snow	
Edna M. Southard	2-2849
Joanne Southard	2-2849
Murray Spiller	4-5109
Henry Spaulding	
Orissa Spiller	4-5109
Clifford Stevens	2-5738
Mae Stevens	
Bernard Stewart	
Marion Stewart	
Frank Stone	
Josie Stone	

Martin Strelneck
Bernard Sullivan
Robert Swift 2-1983
Bertha Swift
Clarence Swift 2-1983
Russell Swift
Ruth Swift 2-1983
Ralph Sylvester
Flora Sylvester
Gloria Sylvester

T

Archie Taylor 3-1066
Kenneth Taylor 2-4792
Regina Taylor
Ruth Taylor
Gertrude Thurlow
Ada N. Thurston
Donald Timpany
Mary Timpany
Charles Tolman
Ruth Tolman
Alice Trask
Barbara Trask
Everett Trask
Constance Tripp
Ida M. Tripp

V

Howard Verrill 2-4956
Irene Verrill 2-4956
Charles R. Vickery 3-1215
Velma B. Vickery 3-1215
Jacqueline Victor
Mary Victor
Ralph Victor
Wesley Vye

W

Doris Washburn 2-4989
Raymond Washburn
Verna Washburn 2-4989
Dean B. Webster
Flora B. Webster
Katherine Whiting
Cynthia Whitmore 2-4133
Harvey Whitney 2-4363
Nellie Whitney 2-4363
Ethel Whittemore 3-0848
Herbert Whittemore
Iva Wight
Ronald Wight
Clifford E. Williams
Patricia A. Williams
Shirley J. Williams 2-6540
Marion B. Wing
Fred Woodbury
Everett Williams
Mattie Woodbury
Rufina Woodbury
Samuel Woodbury
Gladys Woodman 2-8215
Raymond Woodman
Lillian Woodworth

Y

Jesse Yeaton

SNOW'S Inc.

106 Turner Street Auburn, Maine

Telephone 4-5748

•

GOODYEAR TIRES WILLARD BATTERIES

RETREADING and VULCANIZING

ACCESSORIES

•

HOME APPLIANCES

Philco Appliances
- Radios
- Television
- Refrigerators
- Freezers
- Air Conditioners
- Ranges

New Home Sewing Machines
Speed Queen Washers
Permaglass Water Heaters
Bendix Appliances
- Washers
- Dryers
- Ironers

For 66 years our Grange has progressed each year to the point where we feel proud of the accomplishments achieved.

We feel that each of our 409 members lives have been enriched particularly to the amount of interest he or she has shown in Grange work.

Why don't you take an active part this coming year by attending each meeting and participating in the activities of your Grange.

Fraternally yours,

DONALD HATCH

Master

Best Wishes

Pine Tree Press

220 GAMAGE AVE. - - AUBURN

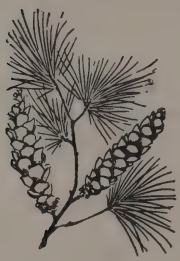

Telephone: Lewiston

4-7991

Tel. Lewiston 3-0221

ROBERT BOSSE & CO.

EQUIPMENT RENTALS

81 East Avenue Lewiston, Maine

BRICK - CEMENT AND PLASTER WORK
POWER SHOVELS — BULLDOZERS
COMPRESSORS — POWER PUMPS
CONCRETE MIXERS
TRUCKING

6.3 cu. ft. LOCKERS 8.4 cu. ft.

MASSELLI BROS.

Freezer & Locker Plant

Expert Cutting—Correct Wrapping—Sharp Freezing

384 Canal St. Lewiston

Tel. 4-6072

COMPLIMENTS OF

Ideal Desk Co.

Turner Street **Auburn, Maine**

Mfgs. of
CHURCH, SCHOOL & HOME
FURNITURE

Compliments of

Rollins Office Supply Company

17 Park Street **Lewiston, Maine**

Notes

Notes

TYDOL VEEDOL HEATING OILS
FEDERAL TIRES

JIMMY'S

on Route 100 Auburn, Maine

Best Rest Rooms in New England

JIMMY'S DINER

For Fine Food

on Route 100 Auburn, Maine

WHERE ALL GREYHOUND BUSSES STOP

The Burpee Seed Store

VEGETABLE AND FLOWER SEEDS
for Farmers and Home Gardeners

SAGADAHOC FERTILIZERS
VIGORO RA-PID-GRO HYTROUS LAND LIME
SHEEP DRESSING BONE MEAL
INSECTICIDES
COMPO — PEAT MOSS — BOVUNG

Modene & Masury Paints and Varnishes **Wall Paper**

E. V. McCRELLIS & CO.

158 TURNER ST. AUBURN, ME.

Always a place to park

Tel. 4-7731